# THE WHOLE NOTE

There are four quarter note beats inside the WHOLE note. For the whole note, you can think: "hold-ing-long-er" or count 4 beats.

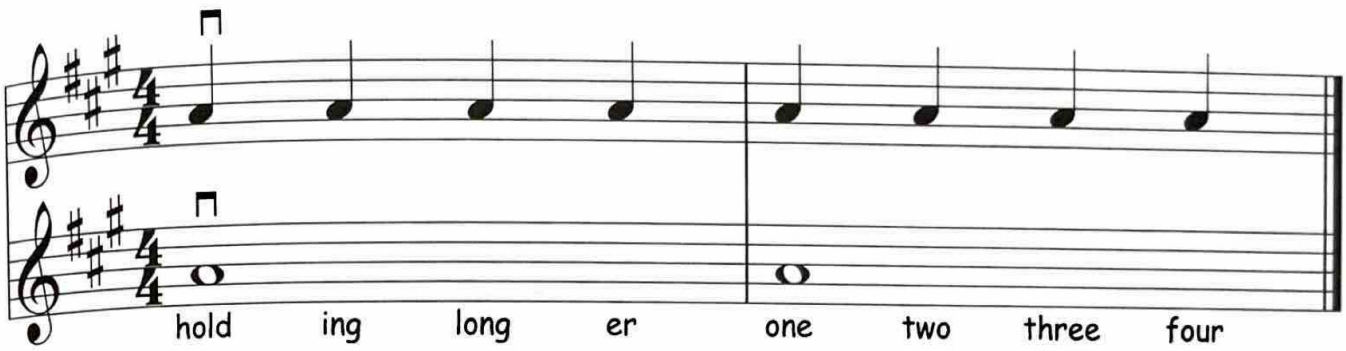


♩ = FAST WHOLE BOW ♫ = HALF BOW

𝅗𝅥 = SLOW WHOLE BOW

𝅝 = SUPER SLOW BOW

## HOLIDAY FUN
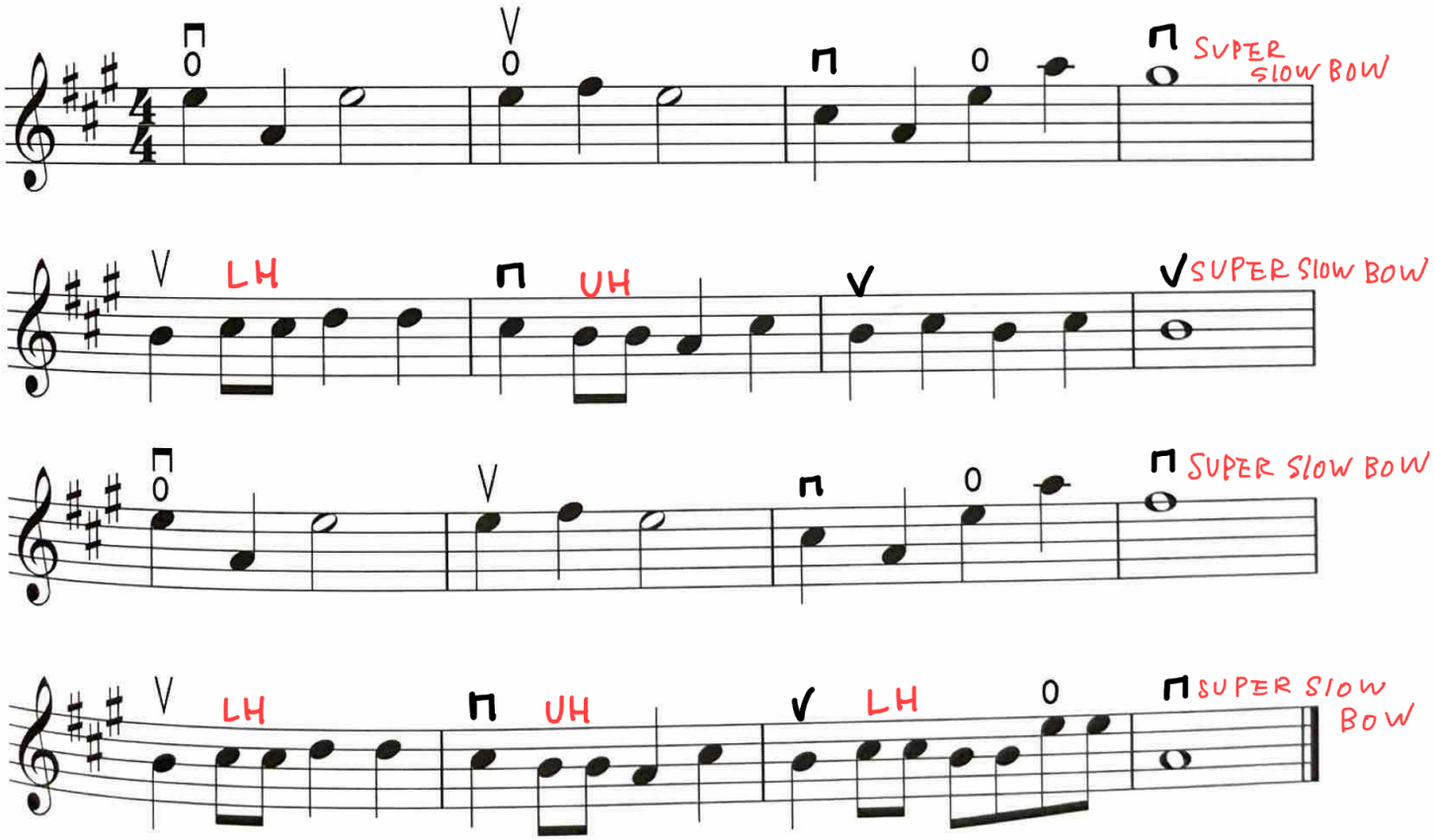
J. L. KLIM