Scale examples for Violin Choir 3

B♭ major

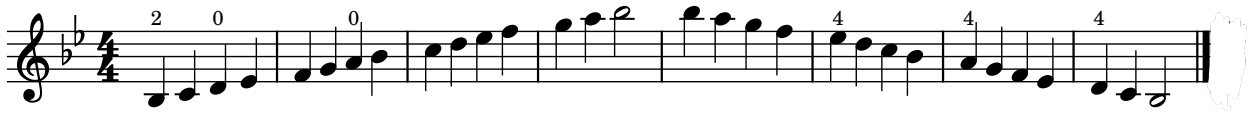

C major

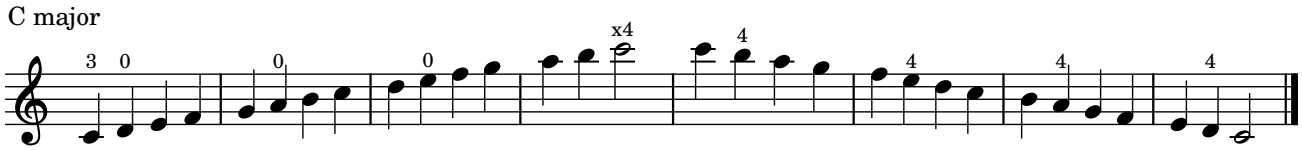

A melodic minor

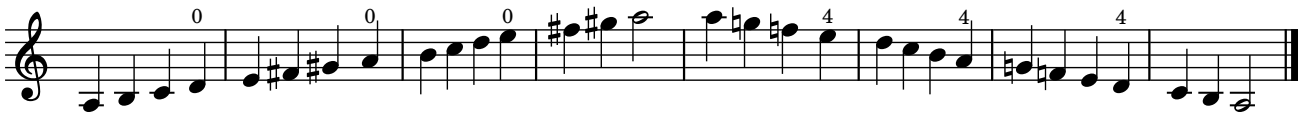

These are examples. Any major or minor scale in 1st position using "High 2" and "Low 2" fingerings and the use of 4th finger is acceptable.

Bowings should show the use of whole bow with 2, 4, or 8 note slurred with a legato bow stroke.