

ROMEO AND JULIET

Overture-Fantasy (Third Version, 1880)

Violoncello

Andante non tanto quasi Moderato

PETER I. TCHAIKOVSKY
Practical Performing Edition by Howard K. Wolf

10
1-10
p

12

16-17

20
sfz
div.
dolce poco a poco cresc.

26
unis.
p

34
ppp
pizz.
p

38

41
cresc.

45
mf
p

49
arco
p

56-57

Copyright ©2014 Edwin F. Kalmus & Co., Inc.
All Rights Reserved Printed in the U.S.A.

A 2181

Violoncello

58

61

70

78

81

90 Allegro

molto meno mosso

101

string.

112 Allegro giusto

116

119

122

123

128

132

136

141

145

147

149

152

156

159

162

Violoncello

168

175

182

184 ⁶

190

208

A 2181

213 unis., pizz. *p*

221 *cresc. poco a poco*

229 *mf cresc.* *f* *pp*

237 **243** arco *pp* 2

245 4 6 8 *p* *sfz* *p*

255 3 pizz. *p* 3 260-262 264-266 *sfz* *p*

A 2181

267

273

274

279

284

285

297

300

301

306

319

320

324

329

331

A 2181

335

339

344

345

n 24 C

3 4 | 2 1 >

347

349

351

353

354

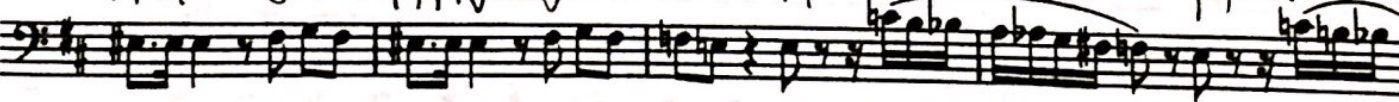

358

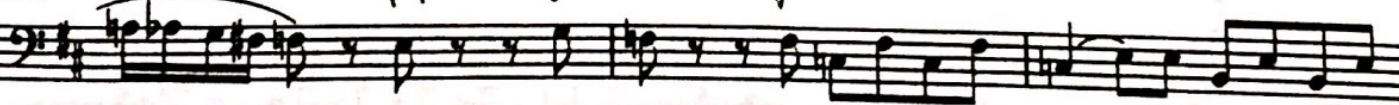

361

365

12

Stretch
dot

A 2181

368-379

380

p poco a poco cresc.

388

389

394

401

cresc. poco a poco

408

ff

416

419

p *mf amoroso*

424

429

mf cresc. poco a poco

430

433

436

ff

cresc.

441

446

445 *ff* Musical notation with handwritten notes above.

462

461 *ff sempre* Musical notation with handwritten notes above.

471 *fff* Musical notation with handwritten notes above.

485 Moderato assai

482 *mf* Musical notation with handwritten notes above.

489 *mf* Musical notation with handwritten notes above.

508

495 *mf* Musical notation with handwritten notes above.

516 *ff* Musical notation with handwritten notes above.