UNC SYMPHONY ORCHESTRA

0677 A

# KALMUS ORCHESTRA LIBRARY

PETER ILICH

# TCHAIKOVSKY

(1840-1893)

# ROMEO AND JULIET

Overture-Fantasy
(Third Version, 1880)

Practical Performing Edition by Howard K. Wolf

**TUBA**

EDWIN F. KALMUS & CO., INC.
*Publishers of Music*
*Boca Raton, Florida*

A 2181

Scanned by CamScanner

*to Mily Balakirev*

# ROMEO AND JULIET

## Overture-Fantasy

(Third Version, 1880)

PETER I. TCHAIKOVSKY
Practical Performing Edition by Howard K. Wolf

**Tuba**

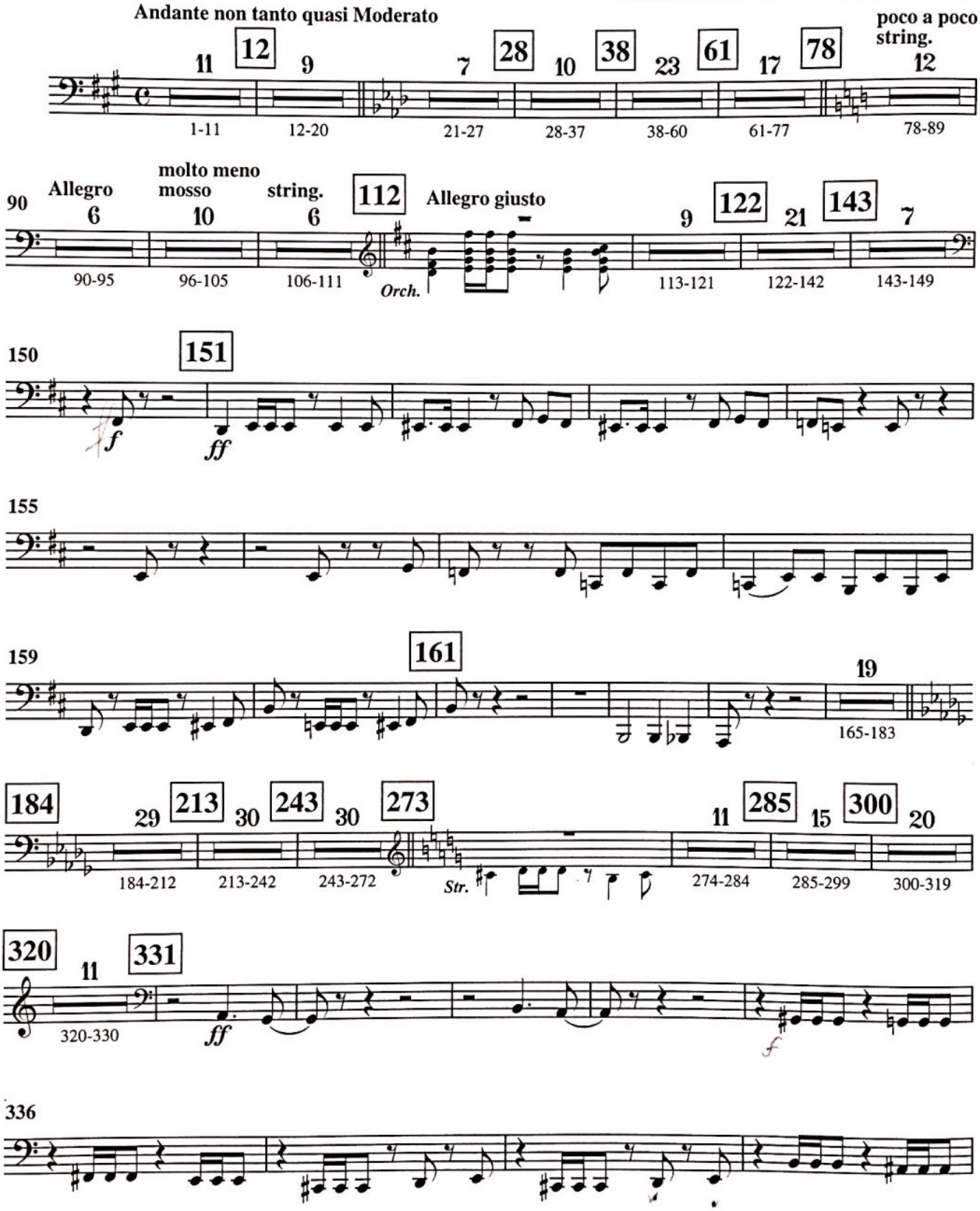


Copyright ©2014 Edwin F. Kalmus & Co., Inc.
All Rights Reserved Printed in the U.S.A.



Scanned by CamScanner

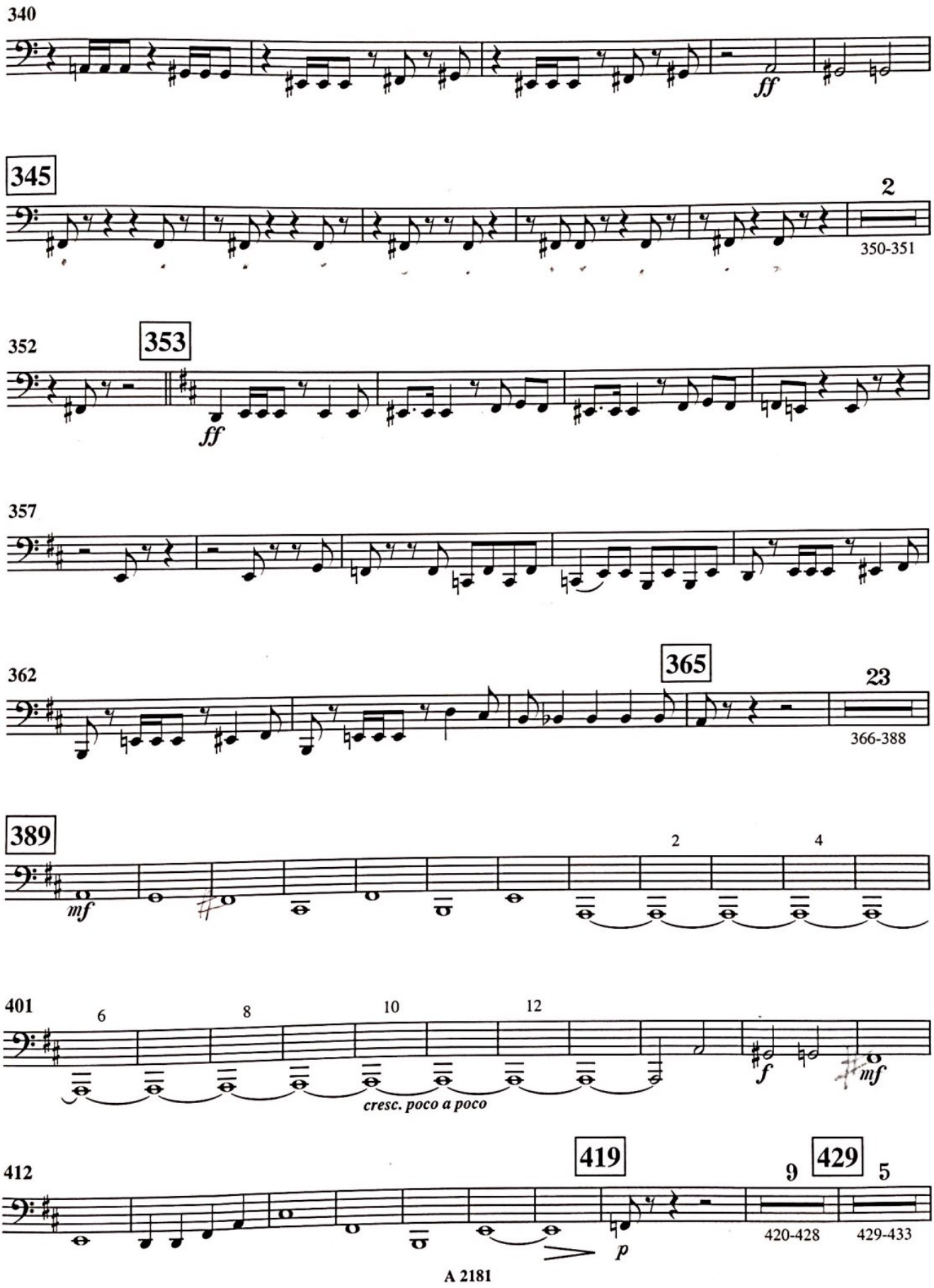




Scanned by CamScanner

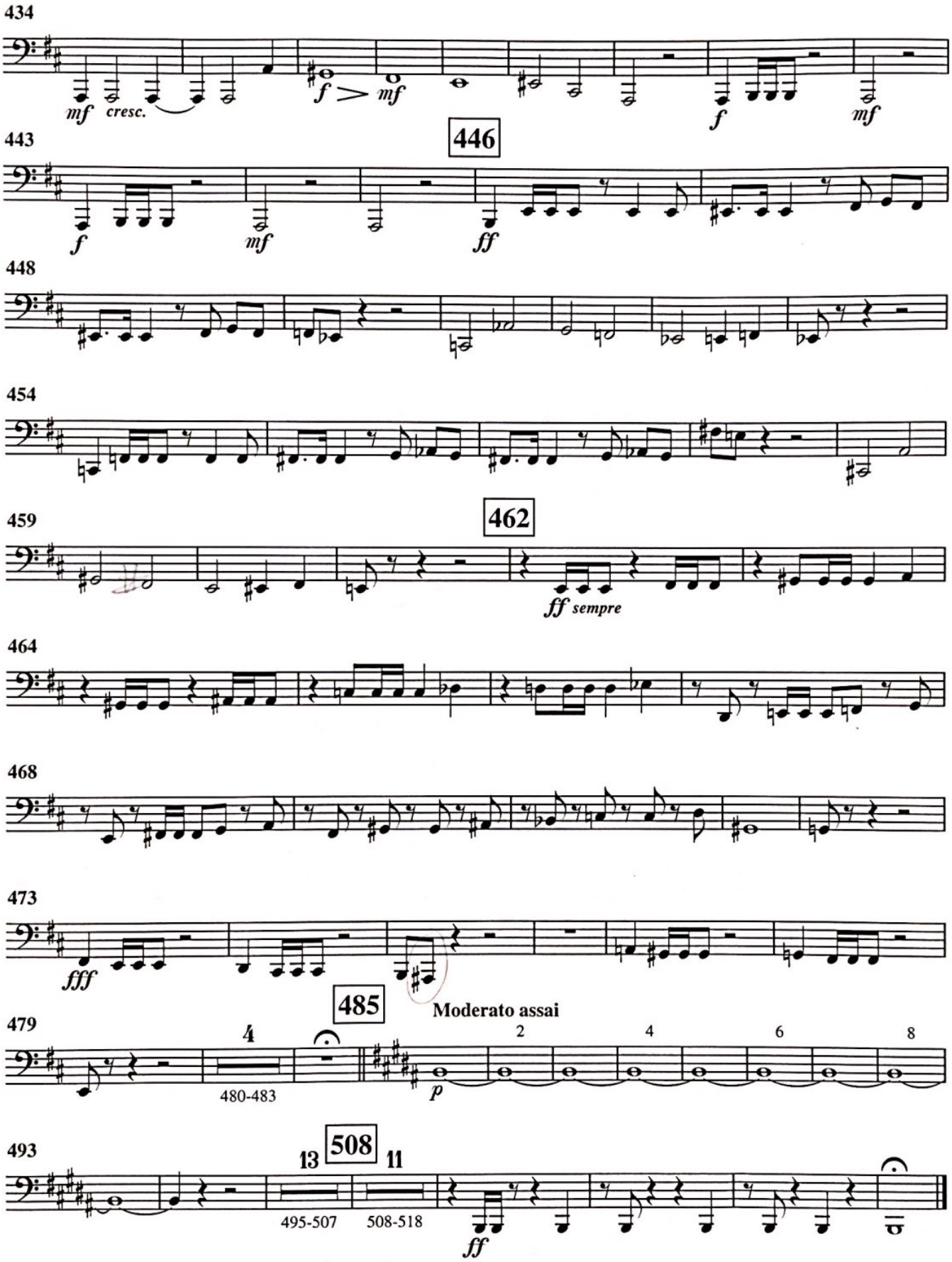




Scanned by CamScanner