

Symphonie Nr. 22

(Der Philosoph)

Violine II

Joseph Haydn, Hob I-22

Tip
Adagio
con sord.
p

BRUSH!

A

more

B

mp

EDWIN F. KALMUS

PUBLISHER OF MUSIC
NEW YORK, N. Y.

Violine II

3

28 *tr*

32

36

41

45

49 *C*

55 *tr*

60

63 *tr* *tr* *tr*

68

Violine II

Presto
(senza sord.)

Violino II musical score, measures 4 to 43. The score is written in G major (one sharp) and 2/4 time. It features a variety of rhythmic patterns, including eighth and sixteenth notes, and rests. Handwritten annotations include slurs, accents, and dynamic markings such as *p* (piano) and *tr* (trill). A box labeled 'D' is present above measure 13. The score concludes with a double bar line and repeat dots at measure 43.

Measures: 4, 5, 9, 13, 17, 21, 25, 29, 34, 39, 43.

Violine II

6

47 **E**

55 **ff**

59

63

67 **F**

71

77

81

85 *tr*

89 *p* **Tip**

94 *m.p.*

33 **Trio**

p

Menuetto d. c.

Presto

6/8

p

f

[illegible]

Violine II

7

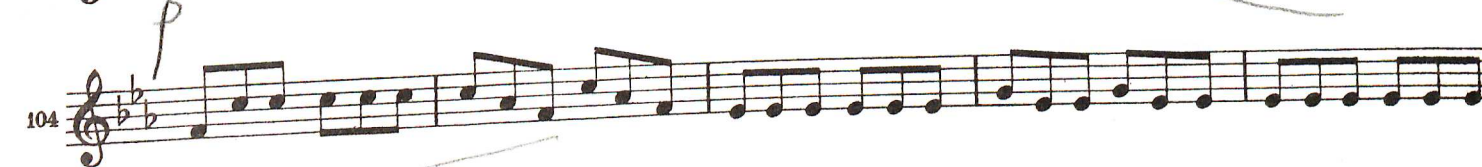
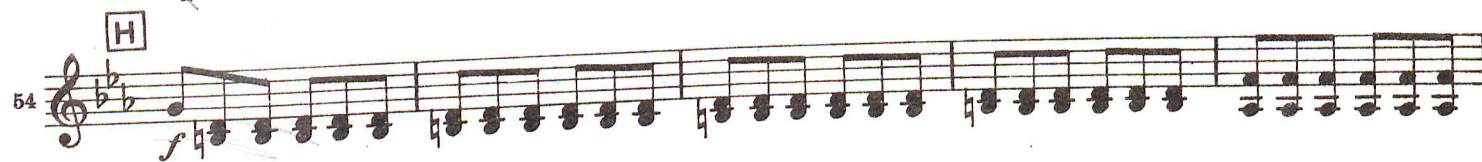
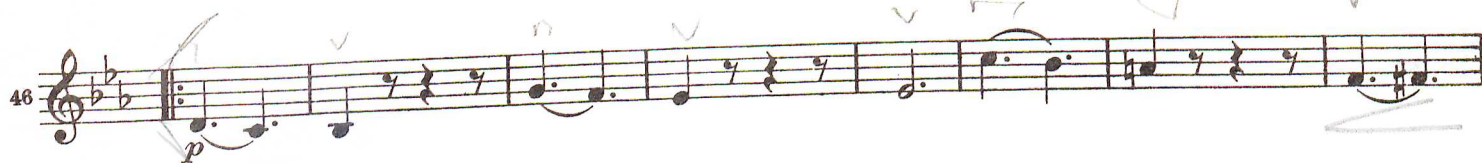

THE RED PONY

(excerpts from the film suite)

Violin II

AARON COPLAND

arranged from String Orchestra by

Erik Morales

Broadly $\text{♩} = 66$

mf *f*

10 $\text{♩} = 144$

15 *sim.* *mp* *sf* 20

25

30

35 *simile* 40

mp poco marc. 45 $\text{♩} = 112$ 50

55 60 *f*

65 70 *ff*

75 80

Moderately $\text{♩} = 120$ 85

(1) + (2) 3 (+ 4) + 5 +

Violin II

Red Pony V/N_3^{II}

90

WAIT

Slower $\text{♩} = 96$

95 A tempo $\text{♩} = 120$

mp

mf lightly marked

100

105 Slowly $\text{♩} = 72$

p espress.

110

115 Happily $\text{♩} = 152$

rit.

ten.

pp

sfz

marc.

120

div.

a2

125

130

mf

div.

135

div.

boldly marcato

a2

140

145

$\text{♩} = 76$

retake ff

rit.

fff

sfz

Estate / Summer

Il Cimento dell' Armonia e dell' Invention -- Concerto II

Antonio Vivaldi (1678-1741)

Allegro non Molto

Violino Secondo

A Languidez per il caldo

Allegro non molto - Pianissimo

7

15

23

29 B 18

Allegro Forte

50

52 Pianissimo

58 C 12 D 5

Piano Piano

79

83 Pianissimo Piano Pianissimo Piano

87 Venti

Pianissimo Piano Pianissimo Forte

91

94

97

100

103

106

109

Pianissimo

114

E

38

Forte

156

159

162

165

168

Adagio

