# CONCERTO in La minore #413

## I.

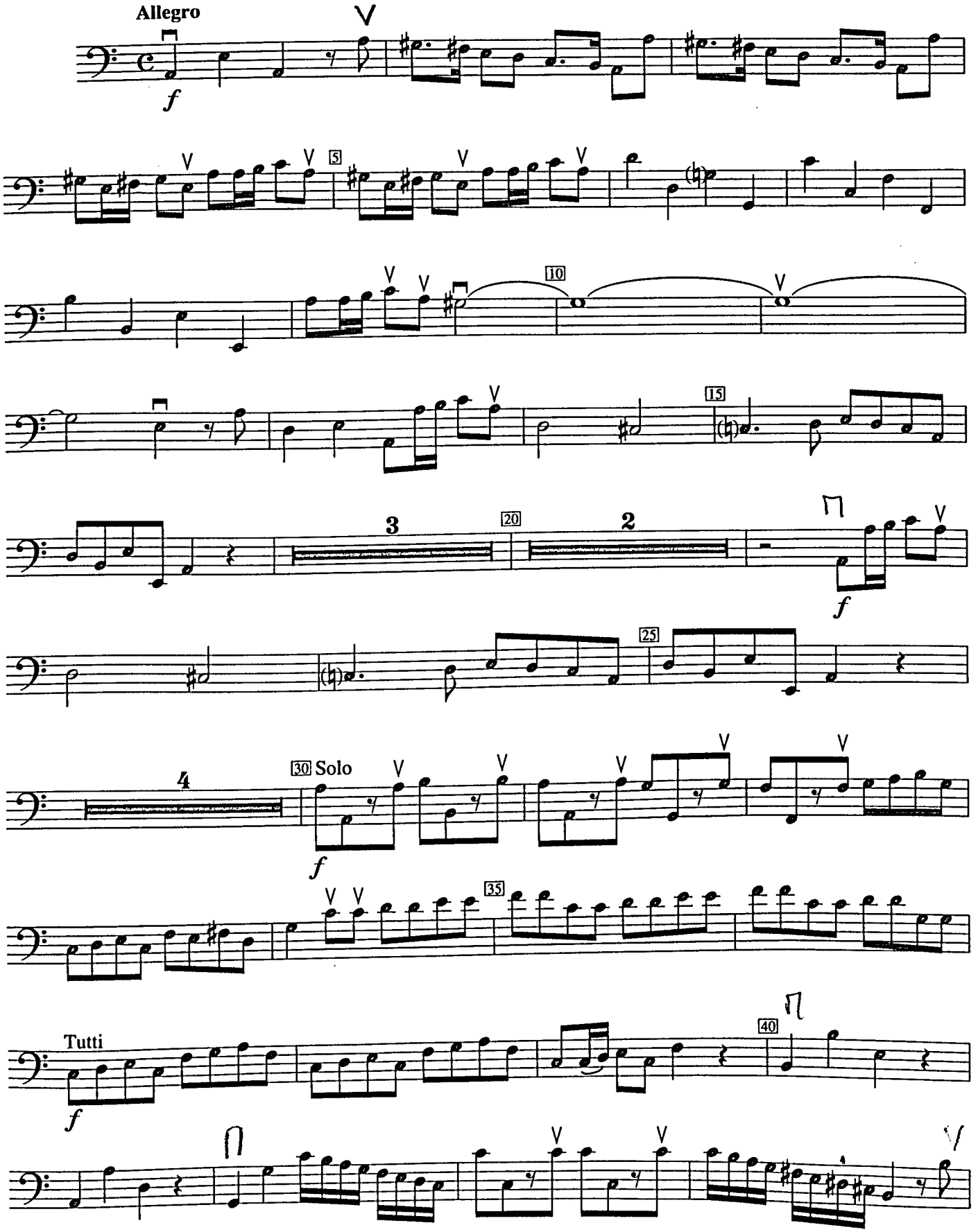

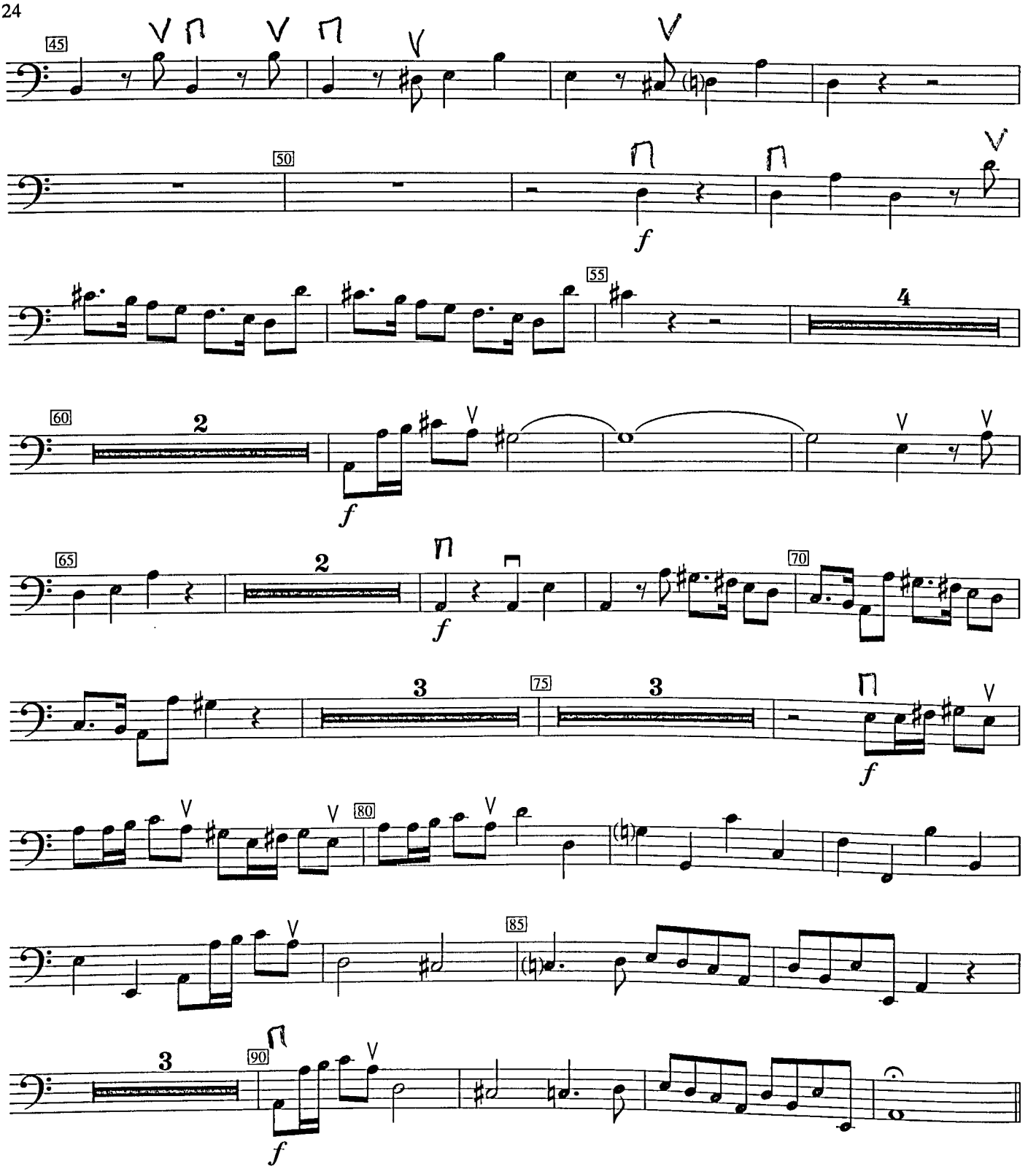


## II.
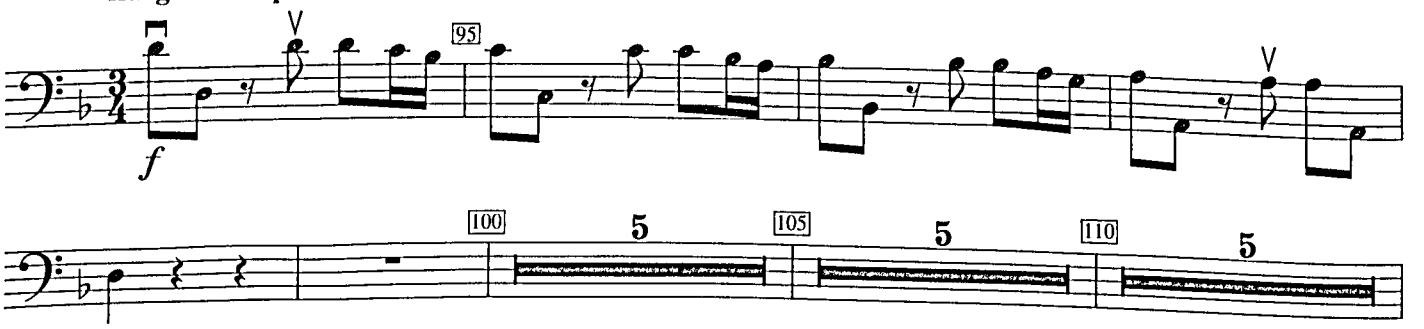
**Larghetto e spiritoso**